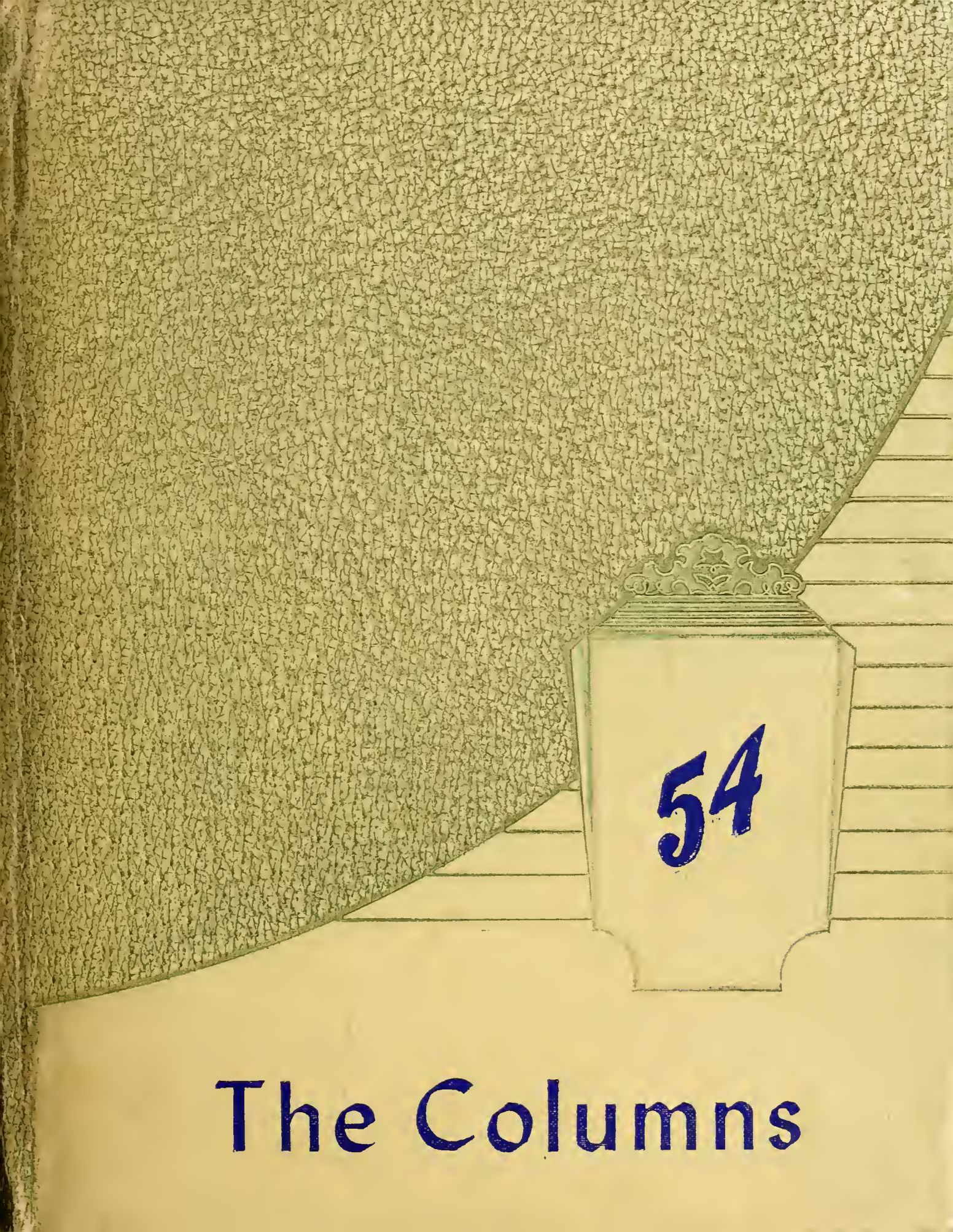
54
The Columns

SUPPORT A HOME COLLEGE

The Athenian

IN THE HEA OF THE TENNESSE VALLEY

ATHENS COLLEGE, ATHENS, ALABAMA

School Daze Begin At Athens Colleg

ATHENS ALUMNI MAKE EXCELLENT SHOWING IN GRADUATE SCHOOLS

Even as this story is being written, Presiden Perry B. James is making a preliminary report to committee representing the Southern Association. Y will participate, we hope, in our concern for the s development of preparation for accreditation. V our admission that we are growing increasingly re conscious, we wish that, on your part, you becor creasingly conscious of how much we need your participation in what the college is committed t

During the last two years you have suppl that is, you who have responded to our re with a kind of sampling of our alumni in home-makers, business people, church peop sional people, and students in various gradu When a visiting committee comes upon t its members will not be interested in a pr us of a sample of you in this world's wo demand a presentation of you in the that they can make their own sample

Our records, after much correspo tation to various chapter meetings, i fragmentary. As an evidence of how accomplished by you and us, let u files the information on those who are attending graduate schools.

On the basis of our files we drift to graduate work began in 19 membership applied for entrance upon ad ing in Columbia University. During the next nine years thirty-seven programs for the degree Master of Arts or Bachelor of Arts have been pleted in sixteen reputable institutions of higher le ing. To make a partial statement of the details, programs were completed at Columbia Unive four at the University of Alabama, thirteen at Pea and three at Scarritt. One program for the doc has been completed at Columbia University.

Our information concerning graduate pr in progress comprises twenty-seven master's pr theological programs, and one doctor nineteen Master's programs are at Vanderbilt, and seve

The History And Locatic Of Athens College

The city of Athens, Athens College is loc way between Nashvi mingham, in a beautif of the state. Athens is by the Louisville & Nash railroad and by modern bus lin on highways 31 and 72. Athens College beg Athens Female Acad in 1822, when th was five years ol had been a state years. Twenty Academy became lege, the citizens ing raised a $10,0 It was then charter the Athens Female 1931 the College b cational. Later, t changed to Athe which is now one colleges in the South Many leaders in b education have been Athens College, and h have become laymen, and missionaries in fo eign lands.

Ward Takes Over Duties As Registrar

The new Registrar at Athens College now is Forrest S. Ward, who is taking over this work formerly held by Mr. Edwin Price. Mr. Price, who studied at rett College of Northwestern rsity this summer, will as full-time teacher in the Humanities at

"THE NEW PROGRAM AT ATHENS COLLEGE"

Dr. A. R. Mead, Dean

Athens College will become an accredited institution through your alerted interest and intelligent action. Here is a partial statement of our present and future actions toward this end. Read and help by word and act.

Our day demands, whether we like it or not, that the teachings of our social experience be heeded, and that the needs of our social situations be met. Any institution, an educational institution in particular, must serve mankind or wane and die. It follows, then, that an educational institution must readjust, from time to time, so as to serve the needs of human beings whom it u es to develop.

northern Alabama, of which rea—changing i lustry, in agricu since the gener known, its maj needs demar especially at produce expressio

Athens College Faculty Member Receives Grant For Study

Mr. Edwin C. Price, Registrar and teacher of social studies, at Athens College, has received a grant from the Danforth Foundation of St. Louis for advanced study for part of this summer. He will attend Northwestern University, Evanston, Illinois, during August and will be a member of a college faculty group which is making a study of and plans for the teaching of humanities in col- res and universities. Members of the grou ughout the United States. Mr. Price will offer the in Humanities his autumn Div

Our Halloween Party

On the evening before Hallo- ween the Athenian staff spon- sored a Halloween party for the students, faculty, and friends of Athens College. We assembled in the dining hall and then ceeded over to Mead's where everyone and mar ple

A few weeks vacation have caused most of us to energy for the time would again convere ld be the common seems that with aves and the ing around At y busy. Even em to fall in ell. Even oward his near, just b each courses in to serving on the ar years of sychology, kins ar away verybody ha and action. F would happen e old familiar sc hat characterize Autumn, the bu ushing up and corridors at the s ll, the smile of ning about time begin and a "Hi are you", the scra funnies each mor library, the difficul s in finding their or chapel (especially ed seats happen 1), the dread of goin when a lesson hasn't pared (of course ng to happen this

FALL

Athens Colle year of work o Student governm also meet to help and for the orienta Sept. 14th and 15t freshmen will begin

The curriculum is Man and the Hum religion, psychology, foreign languages a Another division is Ma includes the study of a political science, sociolo behavior. A third divisio of Science and Mathemat matics, and physics. called Man and His Vocation work for several professio business educatio ning sen

IN HONOR OF MRS. MARY MOORE McCOY

Among those presidents who are notabl achievements on behalf of Athens College, two w have won eminent positions. During the strife- years of our nation's conflict, Mrs. Jane Har Childs introduced a new curriculum and kept th lege unharmed. Mrs. Mary Moore McCoy, throug vision and care, developed a nineteenth century "f institute" into a college established in the traditi the twentieth century.

Indeed, so influential has Mrs. McCoy's perso been upon hundreds of former students now livi this country as well as in distant parts of the and so marked is the impact of her administration Athens College as it stands today, that the purpos developed to honor her now, while she is with person and in spirit.

This purpose February 5, wh (Class of 1918), peared before th lege Alumni Association, with President S. Laws Parks as chairman. Mrs. Peck's proposals, two in number, were sanctioned by unanimous vote of the committee, who individually felt that those who knew M McCoy as an educator, as a guide, and as a f should have the privilege to contribute in propo their individual means.

One proposal made by Mrs. Peck was rooms on the first floor, at the north Hall, be redecorated, furnished, and Mary Moore McCoy Suite. Those wh ago will recall these rooms as th more recent years the room porch was known as the D answer to a question, Pres two rooms could be pu and dollars.

Mrs. Peck's sume would b in honor of Mrs. establish the Mary Athens College.

To bring into bein dent and a fine lady, pointed Mrs. Peck chairma mittee; Mrs. Grady Davis (L urer of the Fund; Mrs. Carl comb, 1935), chairman of the Committee on for the suite.

mittee has good hopes of bringing successful conclusion within contributions are

Sports Highlights Of The Fall Quarter

We have been enjoying some very good volley ball games lately under the direction of Coach Stone. Several of the boarding students and also many of the town students have been participating in these games. Also in our physical education classes we have enjoyed some croquet games.

We are looking forward to our basketball season this year. We have scheduled thus far fourteen college games and are looking forward to having a good team

VISITORS

Because of the unique place Athens C is in the society of northern Alabama, it use of its long history and traditions. The point of interest for many visitors. The erested in the architecture of Founders h its massive pillars, the legends asso- h its early history, the administration of ilds during the Civil War, and now in ation of the plant and the new pro- ns College. Among some recent rs. Elizabeth Powers Newton, 833 6, California; Helen Lovejoy Ivanhoe Blvd., Orlando, Fla.; r, Pasadena, California; U. S. arkman, Washington, D. C. W. M. Mankee, Mich.; Mrs. et, New

GOOD PROSPECTS ARE OUT FOR BASKETBALL AT A. C.

The athletic and recreation program at Athens College is getting into full swing again. The physical education class eets four days per week. Mr. st will direct the class in nics and games on Tues- d Thursdays. The stu- participate in intra- vities on the other ouch football, volleyball, ong, croquet, horseshoes, ng and basketball will be All students are in- ged to participate in whether or not ered for physical tion should be f every stu- bring an team e of Bobby ames La- offman are ndidates. It is e are other good layers in school who been spotted at this

d basketball practice n November 1. The l be against Bethel enzie, Tennessee, The versity

What Is A Girl?

I knew it was coming — we couldn't get away with playing up that boy, and keep quiet about Little Sister, so here it is. This is the Little Sister of the Boy we introduced to you in the April issue of the News Letter. We hope you like her and love her as much as you do that Boy. Little girls are the nicest

New Faculty Member Arrives

Mr. Willis M. Parkhurst of Evansville, Indiana; B. S. and M. S. from Indiana State Teachers' College, and two years work to wards Ph. D. at Purdue University, will head the Biology and Chemistry departments at Athens College. Professor Parkhurst has had four years experience as instructor in basic engineering and metals, and foreman in machine-shop instruction. While doing graduate work at Purdue University he served as assistant instructor in Psychology. He holds undergraduate majors in Chemistry and Biology and general psychology. His minors are in testing, biology, and psychology and personnel work. Other practical experiences of Mr. Parkhurst are in machine shop foreman and instructor, toolmaker, combination welder, also acetylene cutter, auto mechanic and refrigeration repairs.

Mr. and Mrs. Parkhurst will be ning at home in their trailer-residence er- on a corner of the college grounds on Market Street, East.

What Is A Boy?

Boys come in assorted sizes,

STAFF

Editor — Buddy Howell
Associate Editor — Reba Jarrett
Associate Editor — Dorothea James
Sports Editor — James Minor
Society Editor — Peggy Corum
Business Manager — Anne Morring
Circulation Manager — Betty Coffman
Reporters — Louis Johnson, Marie Hill, Ronnie Lee, Ina Holladay

TERM BEGINS SEPT. 7th

ege will officially open for the 112th Sept. 7th with a faculty workshop. nt officers and selected students will work out the program for the year ation of freshmen, which will be n. Classes for all students e on the 15th.

has four divisions. On unities which include English language d literature. n and the thropolo gy, with is called cs. This in hemistry, ge fourth di

Athens College Student Wins State Championship

Mr. Carlos Wayne Wales, of Ardmore, Alabama, and a freshman student at Athens College, won the state championship judging. As a reward standing ability and attended the Na- Waterloo, October of

Athens College Graduates Get Teaching Places

Seventeen 1953 graduates Athens College are employed teaching positions across th country, according to informa tion released by the Registrar, Forrest S. Ward. The list of employed as teachers is as

ayless is teaching Bible School. by the C.

The Columns

Work has already begun on Martin, The Columns for the year 1953- Pu- Dr. Fairman has been on 1954. to serve again as faculty Several printers have for the lowest ll with good ual staff ll be

Digitized by the Internet Archive
in 2011 with funding from
LYRASIS Members and Sloan Foundation

http://www.archive.org/details/columns1954athe

ANNOUNCING . . .
THE
COLUMNS
OF
1954

Published by

STUDENTS

of

ATHENS COLLEGE

Athens, Alabama

The 112th Year

To Professor Leonard DeLong Wallace

graduate of the Universities of Kentucky and North Carolina; Professor of English and Head of the Division of Man and The Humanities at Athens College; loyal friend of Athens; ever helpful to the students; and a fine Christian gentleman, the 1954 edition of THE COLUMNS is affectionately dedicated.

FOREWORD

The Columns Staff takes pleasure in presenting to the student body, and especially to this year's senior class, a book of pictured memories of their days at Athens College.

This is the story of Athens College. For those of you who are members of the Athens College family, we hope The Columns will provide you with pleasant memories of a happy year well spent. For those of you who are friends of Athens College, we hope that The Columns will give you a glimpse of our College life and a better understanding of what we are doing.

One hundred twelve years of Athens College history have been made. This is our chapter for 1954.

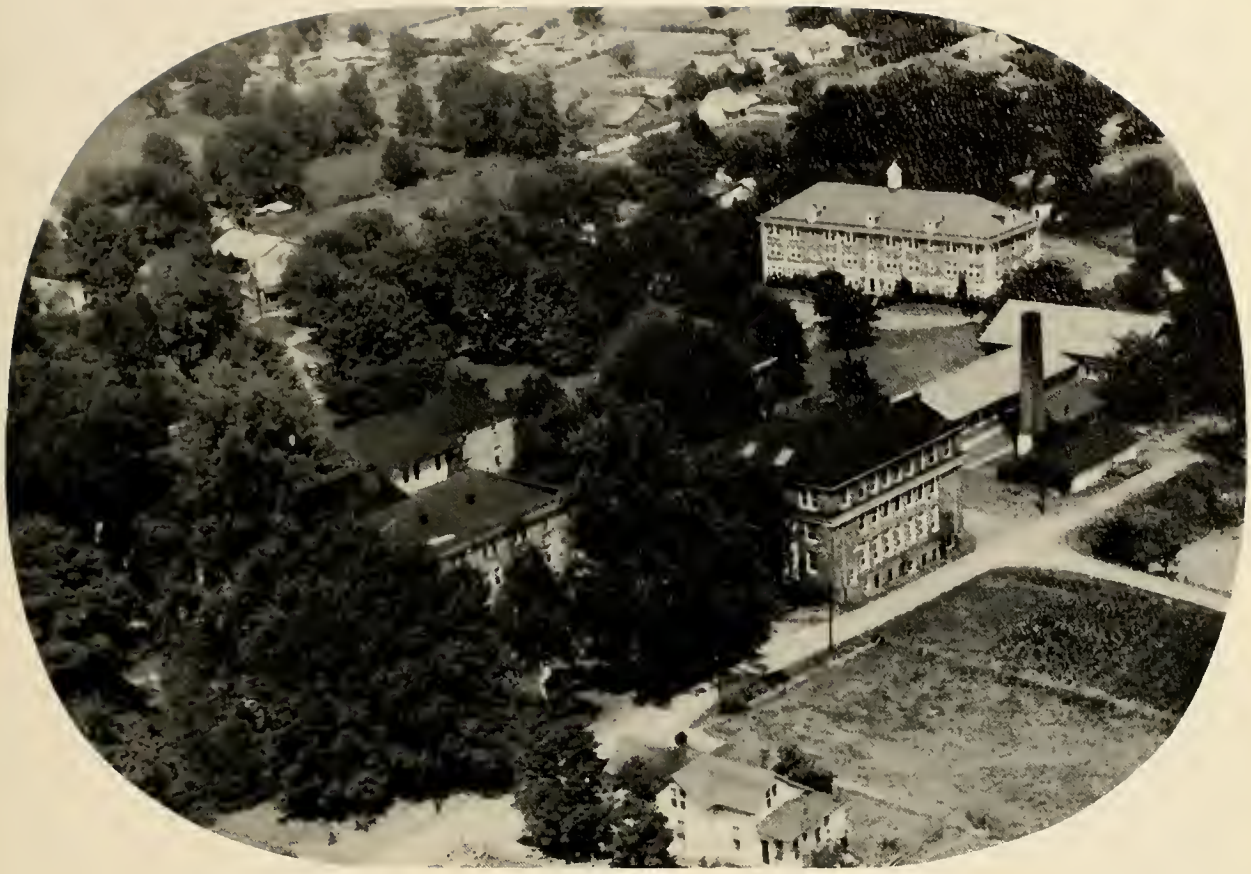

ALMA MATER

On Alabama's northern border,
  Reared against the sky,

Proudly stands our Alma Mater
  As the years roll by.

Alma Mater, Alma Mater,
  Conquer and prevail;

Hail to thee, our Alma Mater,
  Athens College, Hail!

Through the years we've learned to love her,
  And we sing her praise;

For the pleasure she has shown us,
  Through our college days.

Onward ever, be our watchword;
  May we never fail;

Hail to thee, our Alma Mater,
  Athens College, Hail!

WE COMPETE TO WIN

WE PERFORM FOR APPLAUSE

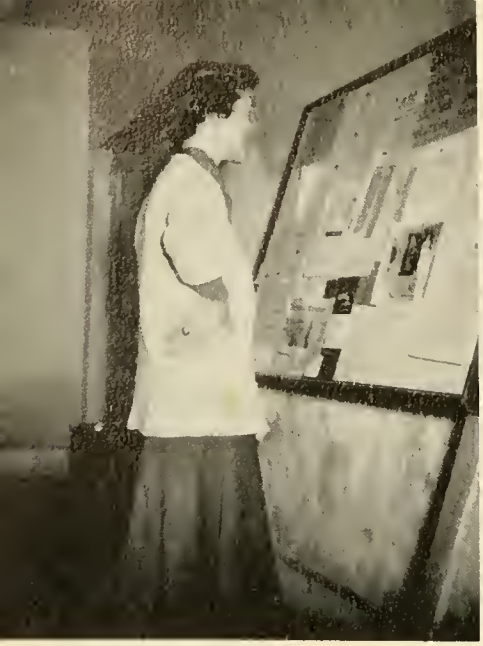

WE STUDY TO LEARN

WE WORK FOR GAIN

WE LOAF FOR RELAXATION

ADMINISTRATION

PERRY B. JAMES, JR.
A.B., B.D., M.Ed., D.D.
President

ARTHUR R. MEAD
B.A., M.A., Ph.D., D.Ed.
Dean

FOREST S. WARD
B.Ped., B.S., M.A.
Registrar

LEONARD DeLONG WALLACE
A.B., M.A.
Professor of English

EDWIN CARL PAUSTIAN
B.A., M.A., Ph.D.
Man and The Social World

E.C. UNNEWEHR
B.S., Ph. D.
Man and Science-Mathematics

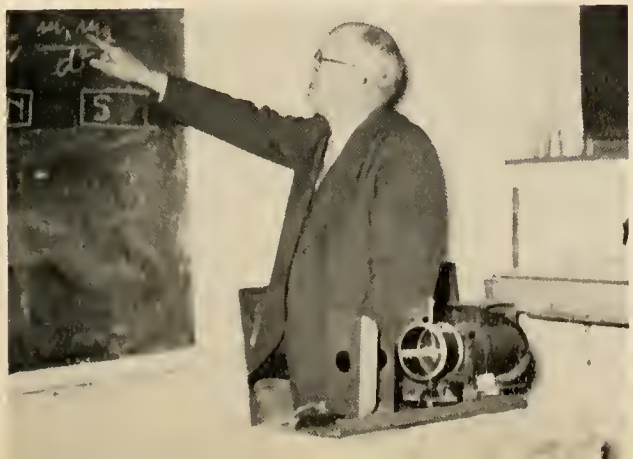

WALTER E. FAIRMAN
A.B., A.M., Ph.D., D.C.S.
Professor of Business

MYRTLE Z. PIDER
A.B., A.M.
English and Religion

LLOYD O. STONE
A.B., M.A.
Mathematics

DAISY FAI JAMES
B.M.
Music

EDWIN C. PRICE
B.S., M.A.
Professor in Humanities

CLIO ARNOLD
B.A., M.A., B.S. in L.S.
Librarian

DENNIS P. HALE
B. S., M. A.
Professor of Business

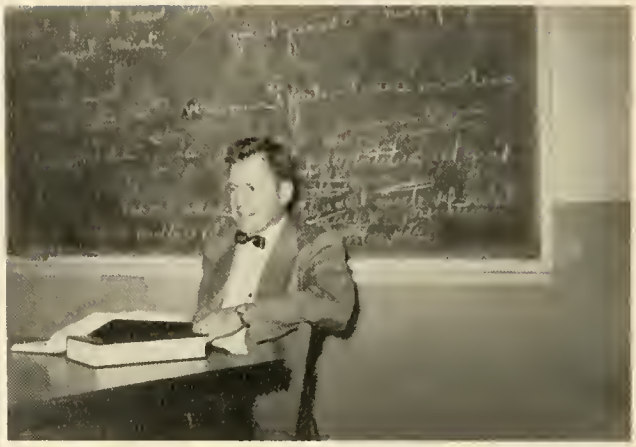

LILLIAN GRAY
B. S., M. A.
Communication Arts

CHARLES E. MATHEWS
A.B., Ph.D.
Romance Languages

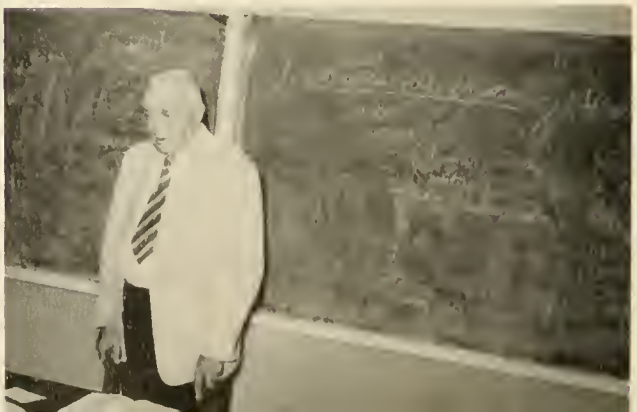

MACK W. COLEMAN
A.B.
Personnel Director

MABLE D. DAVIS
B.S.
Bursar

WILLIS M. PARKHURST
B.S., M.S.
Biology and Chemistry

MRS. GEORGE M. PORTER
Secretary to President

R. H. RICHARDSON, JR.
Treasurer

MRS. E. C. UNNEWEHR
B.M.
Assistant Librarian

MRS. E. C. PAUSTIAN
B. S.
Dietitian

JAMES H. HARRISON
Superintendent of Buildings
and Grounds

HARRIET W. JONES
Dean of Women

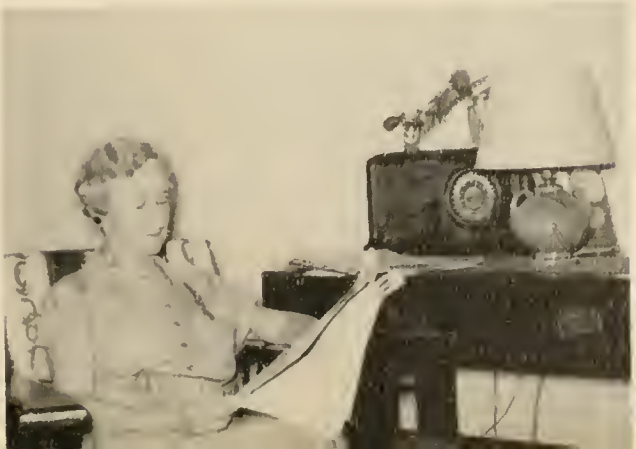

FOUNDERS HALL

BROWN HALL

THE LIBRARY

MEN'S DORMITORY

SANDERS HALL

McCANDLESS HALL

THE GYMNASIUM

CHEMISTRY LABORATORY

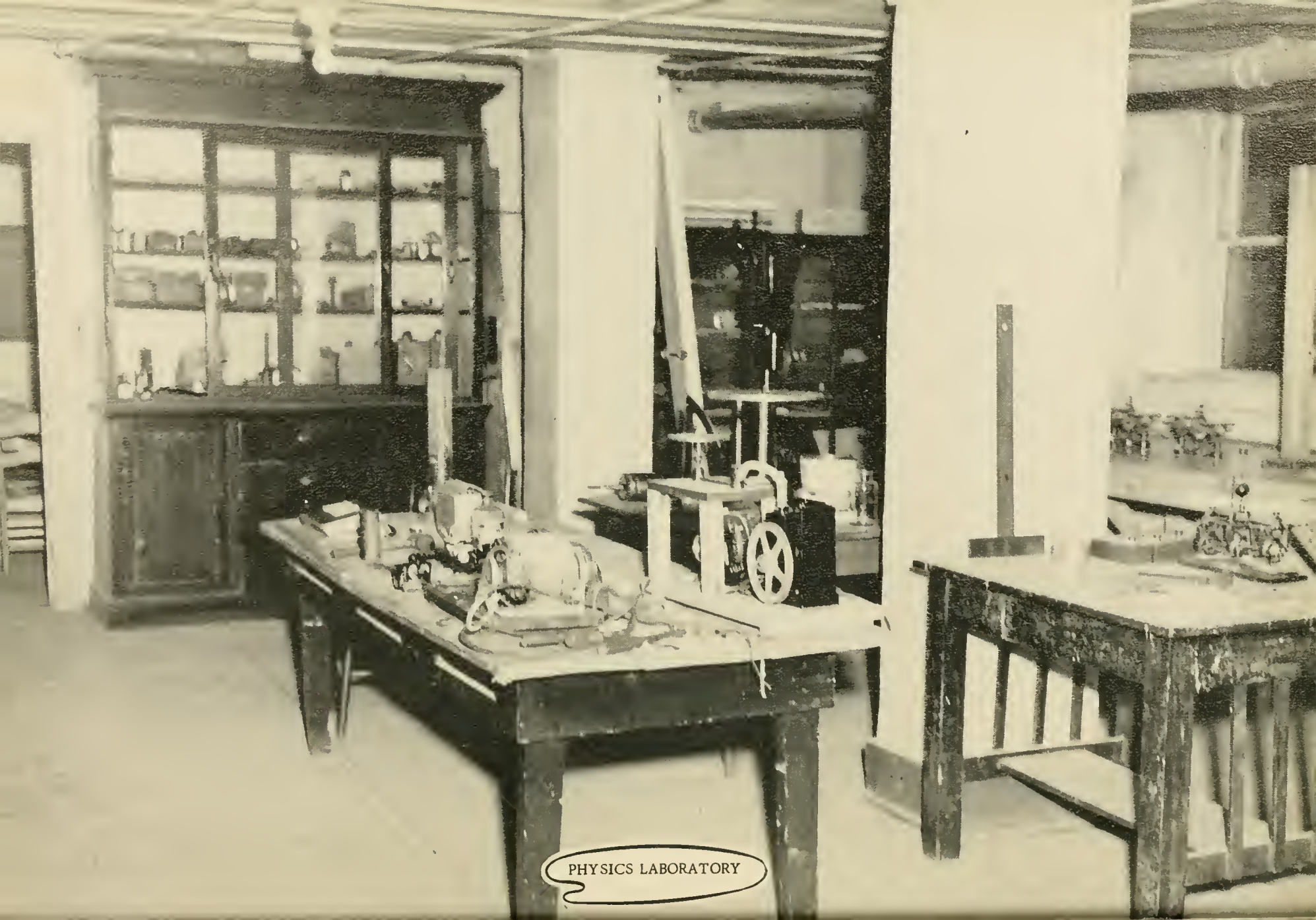

PHYSICS LABORATORY

DINING HALL

HEATING PLANT

SENIORS

Vice President
ASKEW MARABLE

President
CLARENCE DAVIS

S. G. Representative
HOWARD C. JAGGERS

Treasurer
ELAINE FRASE

Secretary
BETTY MOORE JONES

JOHN D. ANDERSON

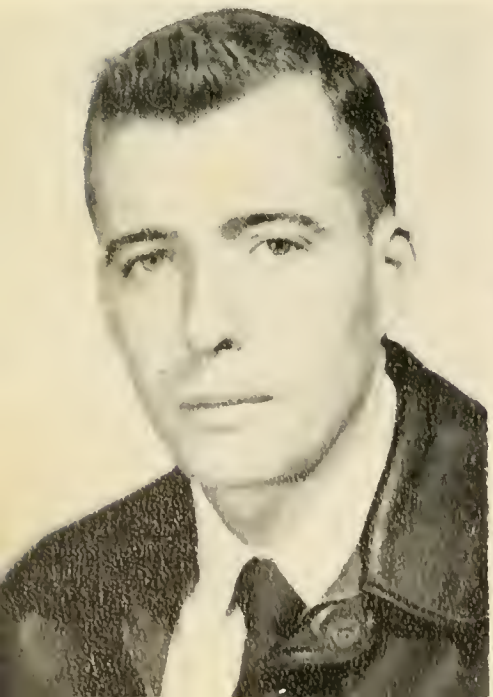

IMOGENE BAILES

ED BLACKBURN

ORRIS B. BYRUM
Route 2
Altoona

CLARENCE B. DAVIS
Elkmont

WILLIE S. ELLIOTT
Falkville

ELAINE J. FRASE
Blanche

BETTYE HARRISON
205 East Pryor Street
Athens

HOWARD C. JAGGERS
Waterloo

SUE WILSON JAMES
Prospect, Tennessee

LOUIS A. JOHNSON
Route 8
Athens

BETTY MOORE JONES
331 Sylvan Avenue
Birmingham

HENRY L. KENNEDY
Malone Circle
Athens

EUEL E. LIVINGSTON
1632 Wadsworth Street
Decatur

ASKEW MARABLE
212 South East Street
Athens

WILLIAM L. MITCHELL
208 East Lee Street
Athens

ELIZABETH A. REED
Prospect, Tennessee

MIGDALIA RODRIGUEZ
Santa Cruz del Morte
Habana, Cuba

BETTYE JONES SPENCER
West Washington Street
Athens

THOMAS R. SULLENS
Gray-Holt Building
Athens

NINA C. WISENHUNT
Trussville

WHO'S WHO

in

AMERICAN COLLEGES

and UNIVERSITIES

EDWARD BLACKBURN

MIGDALIA RODRIGUEZ

CLARENCE DAVIS

JUNIORS

Sergeant-at-Arms
J.L. MILLER

President
J.W. CHAMBERS

Vice President
JEAN ETHERTON

Secretary
ANNA JOHNSON

ERNEST L. ADAMS

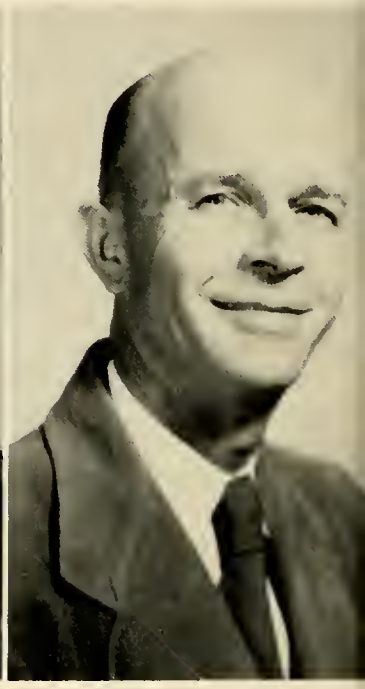

MARVIN BARKSDALE

JAMES BEAVER

JIMMY BLACKBURN

BILLY GENE BULLINGTON

JOE ANN CHAMBERS

J. W. CHAMBERS

WALTER W. CLARK

ELTON R. COOPER

BERTHA DOUGHERTY

KATHLEEN EDMONDS

THOMAS R. ENNIS

CLARENCE ELMORE

IMOGENE ETHERTON

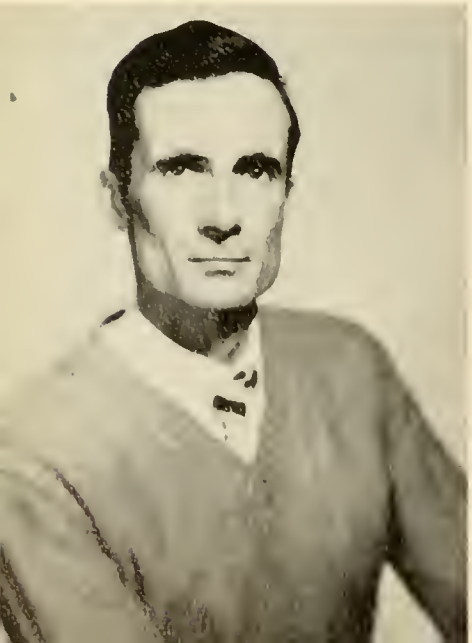

BUFORD EUBANKS

THOMAS N. FISHER

CHARLES W. HUGGINS

WALLACE J. HURST, JR.

GORMAN H. GRISHAM

ANNA ROSS JOHNSON

FRANCES M. KUYKENDALL

HERSCHEL H. OWEN

J. L. MILLER

WILLIAM R. ROGERS, JR.

SPORTS

STONE, Coach

BOTTOMS, Center

JOHNSON, Guard
Co-Captain

LAMON, Forward

OUR GOLDEN

CHRISTOPHER, Guard

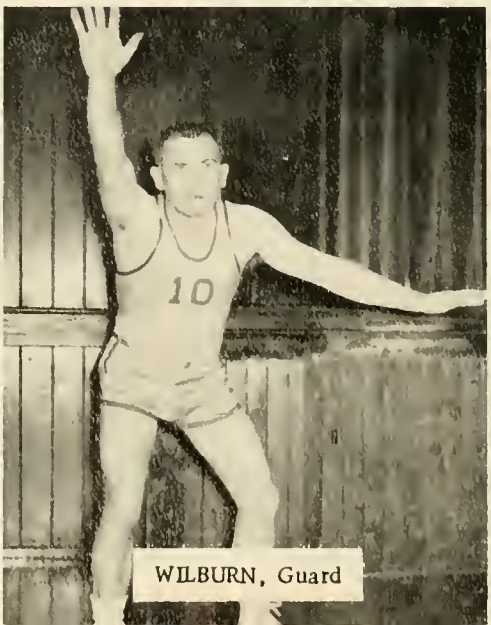

WILBURN, Guard

JAGGERS, Guard

CRAFTS, Forward

BURGESS, Forward
Captain

HALE, Coach

BEARS

SMITH, Forward

MARKS, Guard

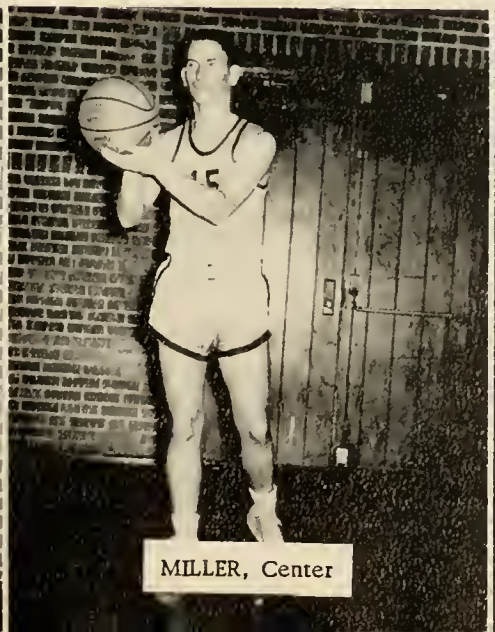
MILLER, Center

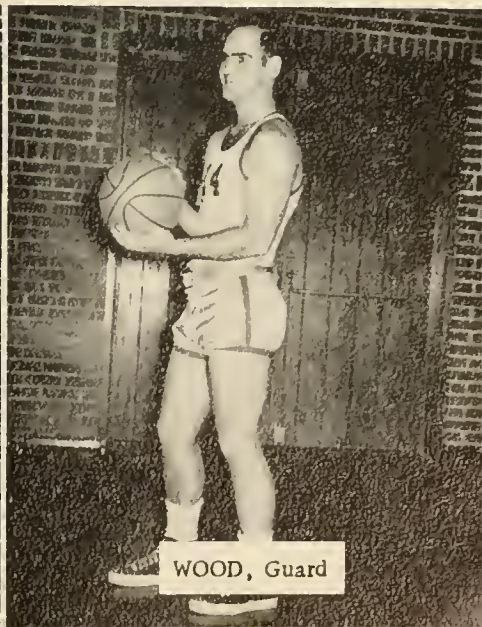
WOOD, Guard

CHEERLEADERS

INA HOLLADAY

ANN MORRING

BUFORD EUBANKS

FRANCES KUYKENDALL

BETTY COFFMAN

SOPHOMORES

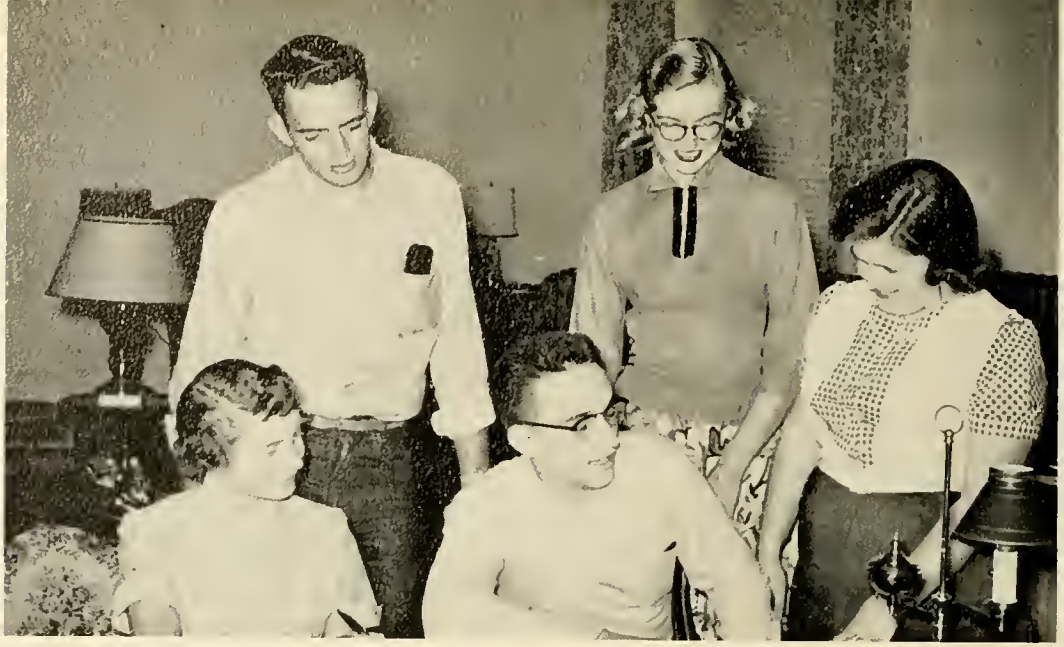

Parliamentarian
Paris Terry

S. G. Representative
Dorothea Fai James

President
Ronnie Lee

Secretary-Treasurer
Reba Jarrett

Vice President
Marie Hill

Chilon Braudaway

Buford Burgess

James A. Christopher

Gene Clark

Leonard W. Gossett

Billy C. Henderson

Marie Hill

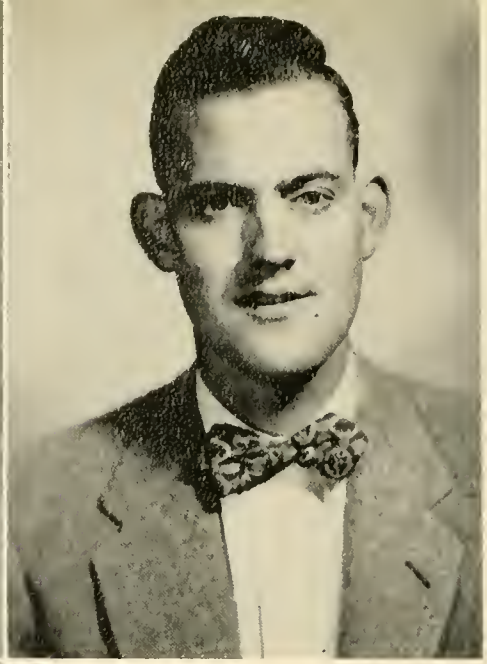

Ina Holladay

Carl L. Hudson

Joseph W. Hudson

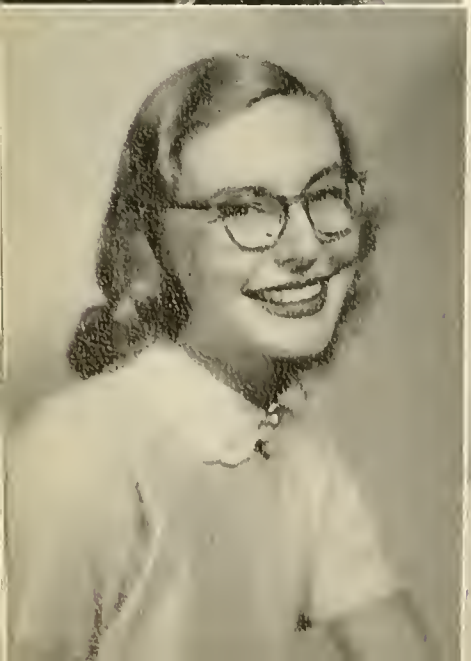

Dorothea Fai James

Reba Jarrett

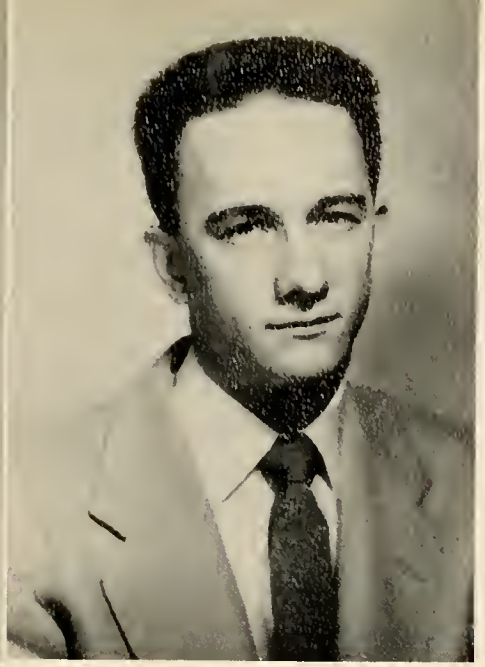

James B. Lamon

Ronnie Lee

William D. Price

Robert M. Romine

Mildred Schrimsher

Leldon Sterling

Alfred H. Stovall

Paris Terry

Robert M. Thomas

Leldon M. Thompson

Farrell G. Tucker

Mary Weeks

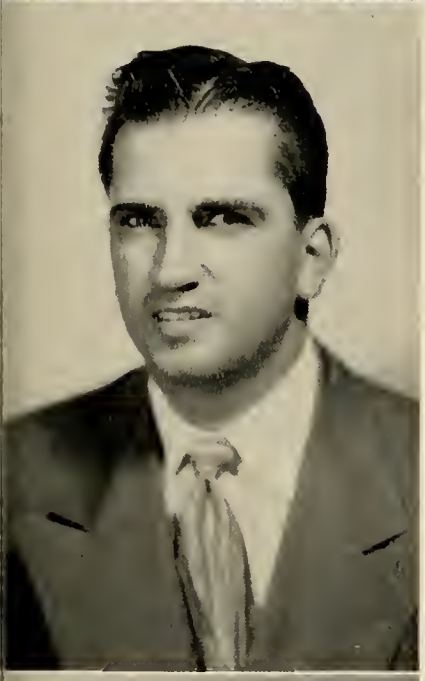

Raymond Thornton

Betty Witty

Eugene Wood

ATHENS
COLLEGE
FOUNDED 1842

FRESHMEN

Vice President
Bettye Sue Hampton

Secretary
Ann Morring

President
Buddy Howell

Sergeant-at-Arms
Willie Alston

Julia Nelwyn Armor

Frank W. Atkinson

Edward W. Ball, Jr.

Bobby W. Barnett

Ruth Berryman

Shirley D. Booth

Dean A. Bolan

Jimmy Christopher

Betty Layne Coffman

Milton Coffman

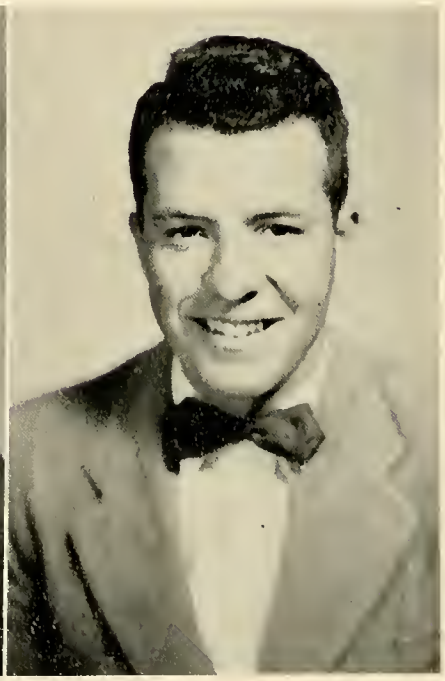

Peggy Corum

Robert Frank Crafts

Jean Dougherty

Walter E. Gey

Bettye Sue Hampton

Billy Jim Holt

Joseph W. Howell

G. W. Hughes

Irby C. Johnson

Betty Marable

Daniel B. McCoy

Bob McWilliams

Annie Ruth Morring

Bobby Wayne Morris

James H. Mullins

Kate Oakes

John E. Parker

Anna Dew Pettus

Olga H. Puckett

Kenneth L. Rossman

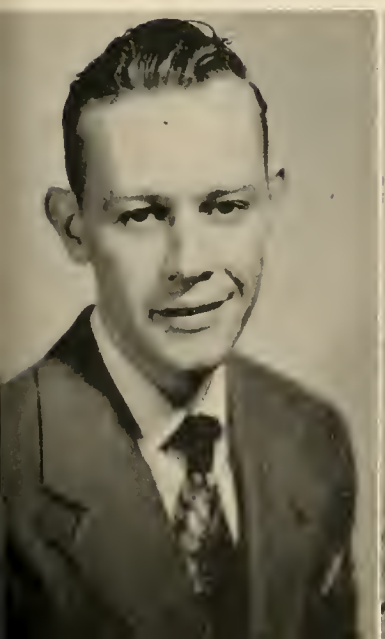

Harold L. Ryan

Vincente Sanchez

Willie E. Sexton

John C. Sivley

Glenn M. Vinson

Carlos Wayne Wales

Richard H. Ulrich

Activities

Miss Athens College

BETTY MOORE JONES

WHO'S WHO

Bachelor of Ugliness

ED BLACKBURN

Most Likely to Succeed

MIGDALIA RODRIGUEZ

AT ATHENS COLLEGE

Most Likely to Succeed

HOWARD C. JAGGERS

Cutest

ANN MORRING

BUDDY HOWELL

WHO'S WHO

Best Sport

BETTYE SPENCER

VINCENTE SANCHEZ

Sweetest

MARIE HILL

BUFORD EUBANKS

AT ATHENS COLLEGE

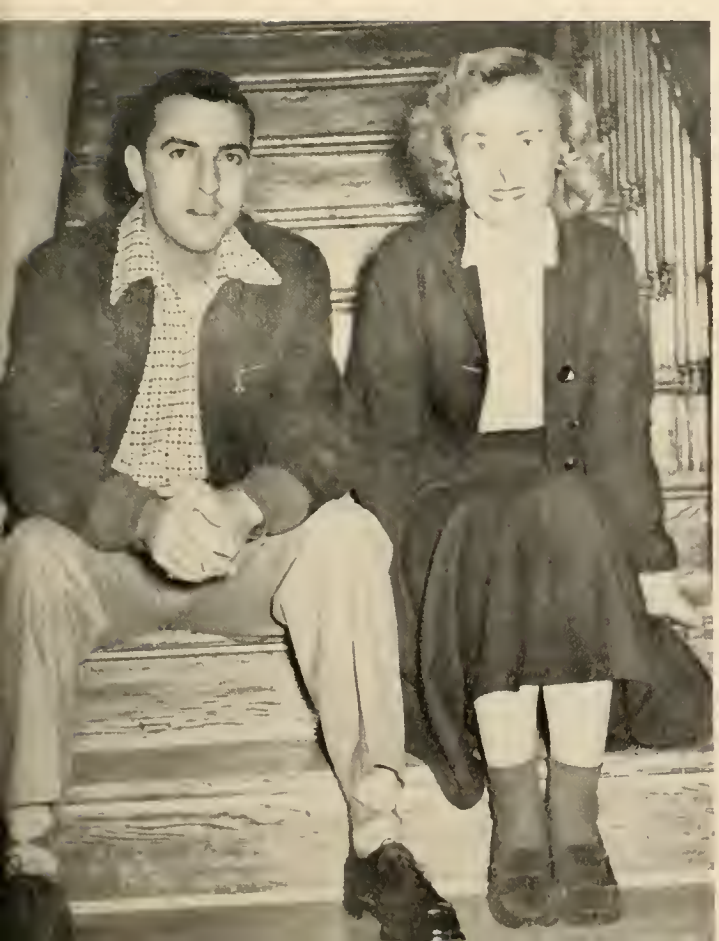

Wittiest

ELAINE FRASE

ASKEW MARABLE

Most Popular

JOE ANN CHAMBERS

BOB McWILLIAMS

WHO'S WHO

Most Talented

DOROTHEA JAMES

RONNIE LEE

Most Intellectual

JULIA NELWYN ARMOR

ORRIS BYRUM

AT ATHENS COLLEGE

Most Dignified

CAROLYN GREGG

PARIS TERRY

Home to Cuba after four years at A.C.

"Me and my dogs"

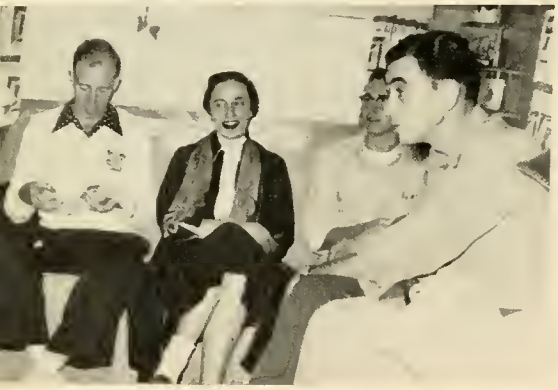

The Parkhursts serve good coffee.

AND SO

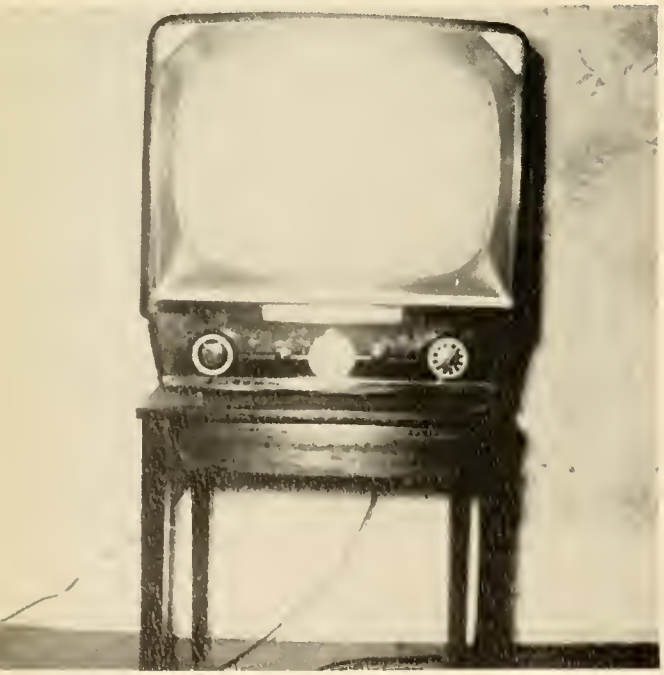

Gift of the S.G.A.

Something to brag about.

Mrs. Jones says "scat"

Mutual admiration

"T for 2"

WE LIVE

Mickey and her feet

"Now, don't look posed"

Want some sideboards, Coach?

Star gazing

"How about a Coke, Bettye?"

Just acting silly

"Me and my Teddy Bear"

AND SO

Feeding the Multitude

Askew tells his fish story.

Wonder what's inside.

They're just like mommy.

The Model Girl

Music Hath Charms.

Resting after the Valentine Party.

WE LIVE

Two loafers.

"I voted."

Editor - - - - - - - - Ina Holladay

Associate Editor - - - - Marie Hill

Sports Editor - - - - - Louis Johnson

Business Manager - - - Ann Morring

Reporters - - - - - - - James Minor

Reba Jarrett

Dorothea James

THE ATHENIAN STAFF

THE COLUMNS STAFF

Editor - - - - - - - - - - Buford Eubanks

Associate Editor - - - - J. W. Chambers

Advertising Manager - - Bettye Spencer

Asst. Advertising Mgr. - Betty Coffman

Circulation Manager - - - Anna Johnson

Business Manager - - - - - Buddy Howell

Society Editor - - - - - - Betty M. Jones

Snapshots - - - - - - - - - - Marie Hill

Advisor - - - - - - - - - - W. E. Fairman

THE MINISTERIAL ASSOCIATION

Dean Bolan, Treasurer; Louis A. Johnson, President; James Minor, Vice President; Clarence Davis, Secretary; Thomas Simmons, Publicity Chairman.

THE COLLEGE CHOIR

GENE and JEAN

VICENTE and CAROLYN

HOWARD and ANN

HERSCHEL and FRANCES

A COUPLES

ASKEW and BETTY

MACK and BETTY

JIM and ELAINE

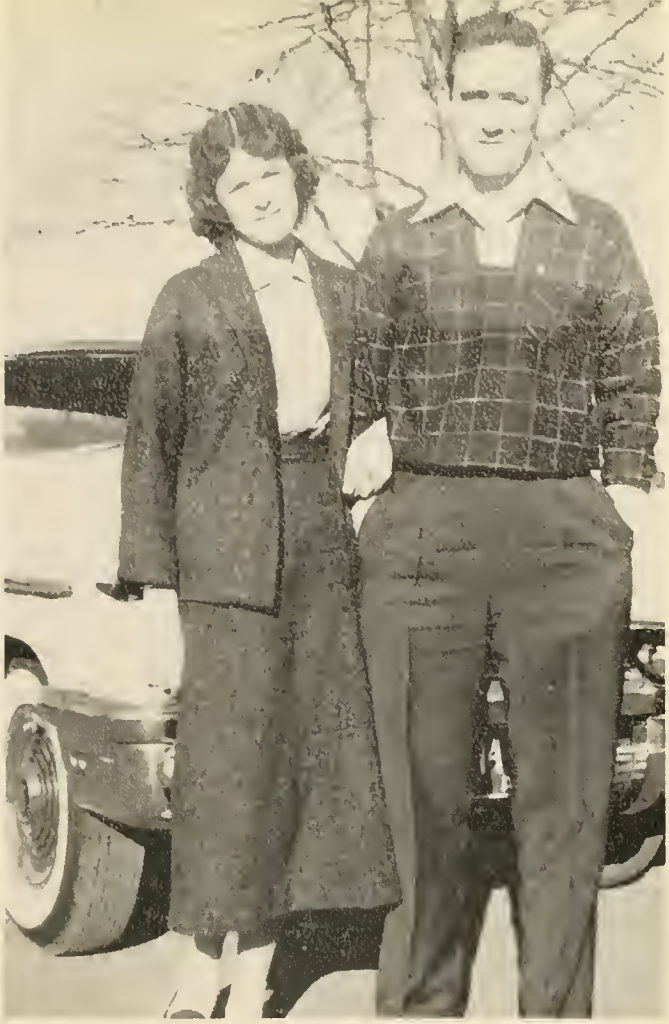

BOB and JEAN

DR. MATHEWS and MISS GRAY

ED and MILDRED

Working for a "date"

"Louis, Is this enough?"

AND SO

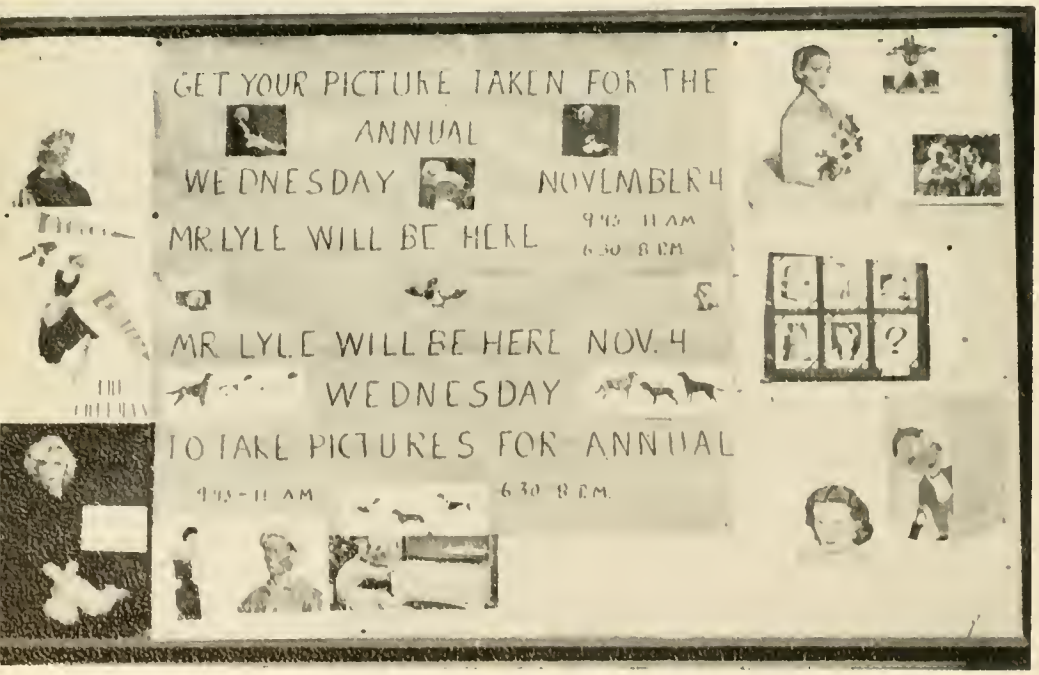

"A picture is worth a thousand words."

Saturday's chore

Learning to divide

Many books....
never opened

"I like this type of work"

WE WORK

Studying with Mother

Please don't bother the secretary.

A good place to study

Mr. Stone oversees here.

The Dean's Secretary

"A stitch in time saves nine."

Forty words, forty errors

AND SO

Planning Chapel Programs

From can to table

Registration day

Our President

Buford relaxes at the TV.

WE WORK

"Boost Athens College Endowment."

"Dear Mom"

Senator Sparkman

"Two heads are better than one."

HALLOWE'EN FUN

MERRY

CHRISTMAS

Miss Friendship

MARY WEEKS

Mr. Friendship

BUFORD BURGESS

WELCOME TO
ATHENS, ALA.
In the heart of the Great Tenn. Valley
INDUSTRIES WELCOME!
POPULATION 7,309

THE EDITOR SPEAKS

You are looking at a book that tells the story of Athens College for the school year 1953-1954. It is not a complete story, by any means, but I hope that it will bring back many pleasant memories of the good times we have had together at Athens.

Athens College is an old institution. It survived the Civil War by the graciousness of President Lincoln. It has stood through two World Conflicts and I am convinced that it shall stand for many years to come.

The College is undergoing redecorations and extensive repairs both on the outside and on the inside. Alumni who return after having been away for a few years are inspired and awed by the improvements.

Athens College has been approved by the Southern Association of Colleges and Secondary Schools for a study to be made this year. I feel that the College is meeting the requirements of the Association. All are hopeful of its being admitted to membership in the Association this fall.

Yes, telling the story of Athens College has not been all roses, but neither has it been all thorns. Although the mountains were hard to cross and the oceans were deep, I think the experience I have gained has completely repaid me for my difficulties. It has been a pleasure for Dr. Fairman, for the Staff, and for me to bring the history of the one hundred twelfth year of Athens College to you.

Buford Eubanks

Editor

Advertising

THE COLLEGE WITH A MESSAGE

"ENTER WITH CONFIDENCE . . . .

LEAVE WITH PRIDE!"

SUE-WIL GRILL
"Where the College Students Gather"

Group Enjoying Steak at SUE-WIL GRILL

BUFORD ROMINE, Manager

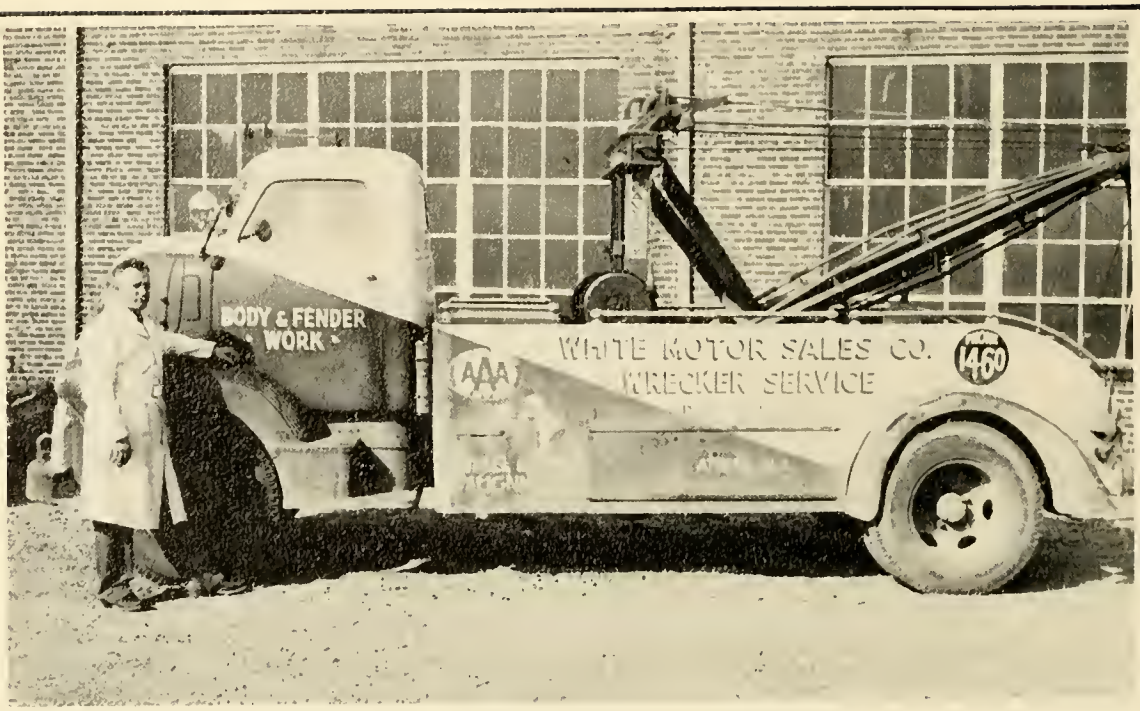

WHITE MOTOR SALES COMPANY
Washington and Clinton
Telephone 1460
Chrysler - Plymouth
Athens, Alabama

CHARLES W. SPENCER
J. I. Case Farm Machinery
Seed Processors and Buyers
Phone 382
Athens, Alabama

BOYD'S PURE OIL STATION
J. W. BOYD, Manager
Phone 45
South Clinton Street
Athens, Alabama

ATHENS LUMBER COMPANY
Phone 1000
Athens, Alabama

BEASLEY PRODUCE COMPANY
Feed - Seeds - Fertilizers
One of North Alabama's Leading Seed Stores
Mill Phone 74 - Store Phone 71
Athens, Alabama

Chambers
LUMBER
COMPANY

Phone 923

Athens, Alabama

BLACK
Buick Company

309 Clinton Street

Athens, Alabama

Phones:

Parts.....604
Office.....554
Used Cars.....162-J

Paul and Charles Black

For Twice A Week News
Read the

ALABAMA COURIER

and the

LIMESTONE DEMOCRAT

STEELE McGREW
Publisher

Printing - Office Supplies

Phone 167

Sharp And Killen

DEPARTMENT STORE

"On The Square"

Athens, Alabama

COCA-COLA
Bottling Works

Athens, Alabama

Phone 79

BUD BAILEY - DAVID BAILEY

BAILEY'S

PAN-AM SERVICE STATION

North Clinton Street

Athens, Alabama

Phone 9160

ATHENS

FEED AND GRAIN COMPANY

Phone 165

Athens, Alabama

Clarence White

HARDWARE COMPANY

Phone 119

Athens, Alabama

"Make Our Bank
Your Bank While Attending
Athens College"

Member Federal Reserve
System

Deposits Insured By

F. D. I. C.

Fulton E. Sims

GROCERY AND MARKET

Free Delivery

Phone 717

Athens, Alabama

140
TIRE COMPANY

CHARLES
AND MELVIN CLEM

Goodyear Tires
General Electric Appliances
Vulcanizing and Recapping
Phone 140

McDonald's Bakery

"Tasty Bread"

Phone 475

Athens, Alabama

James

CHEVROLET COMPANY

Chevrolet and Oldsmobile
Sales and Service

Phone 11

Athens, Alabama

AUTOGRAPHS

AUTOGRAPHS

A *Taylor-made* YEARBOOK
Taylor Publishing Company-Dallas

SUPPORT A HOME COLLEGE

The Athenian

IN THE HE OF TH TENNESS VALLE

ATHENS COLLEGE, ATHENS, ALABAMA

School Daze Begin At Athens Colle

ATHENS ALUMNI MAKE EXCELLENT SHOWING IN GRADUATE SCHOOLS

Even as this story is being written, Presiden Perry B. James is making a preliminary report to committee representing the Southern Association. Y will participate, we hope, in our concern for the s development of preparation for accreditation. V our admission that we are growing increasingly re conscious, we wish that, on your part, you becor creasingly conscious of how much we need your participation in what the college is committed t

During the last two years you have suppl that is, you who have responded to our re with a kind of sampling of our alumni in home-makers, business people, church peop sional people, and students in various gradu When a visiting committee comes upon t its members will not be interested in a pr us of a sample of you in this world's wo demand a presentation of you in the that they can make their own sample

Our records, after much correspo tation to various chapter meetings, i fragmentary. As an evidence of how accomplished by you and us, let u files the information on those who are attending graduate schools.

On the basis of our files we drift to graduate work began in 19 membership applied for entrance upon ac ing in Columbia University. During the next nine years thirty-seven programs for the degree Master of Arts or Bachelor of Arts have been c pleted in sixteen reputable institutions of higher le ing. To make a partial statement of the details, programs were completed at Columbia Unive four at the University of Alabama, thirteen at Pea and three at Scarritt. One program for the doc has been completed at Columbia University.

Our information concerning graduate pro in progress comprises twenty-seven master's pro theological programs, and one doctor nineteen Master's programs are at Vanderbilt, and seve college Nev

Athens College Faculty Member Receives Grant For Study

Mr. Edwin C. Price, Registrar and teacher of social studies, at Athens College, has received a grant from the Danforth Foundation of St. Louis for advanced study for part of this summer. He will attend Northwestern University, Evanston, Illinois, during August and will be a member of a college faculty group which is making a study of d plans for the teaching of humanities in col- es and universities. Members of the grou ghout the United States. come from many different r. Price will offer the f in Humanities is autumn Divi

The History And Locatic Of Athens College

The city of Athens, Athens College is loc way between Nashvi mingham, in a beautif of the state. Athens is by the Louisville & Nash railroad and by modern bus lin on highways 31 and 72. Athens College began ens Female Acad in 1822, when th was five years ol had been a state years. Twenty Academy became lege, the citizens ing raised a $10,0 It was then charte the Athens Female 1931 the College b cational. Later, t changed to Athe which is now one colleges in the South Many leaders in b education have been Athens College, and h have become laymen, and missionaries in fo eign lands.

Ward Takes Over Duties As Registrar

The new Registrar at Athens College now is Forrest S. Ward, who is taking over this work formerly held by Mr. Edwin Price. Mr. Price, who studied at rrett College of Northwestern rsity this summer, will as full-time teacher in the Humanities at

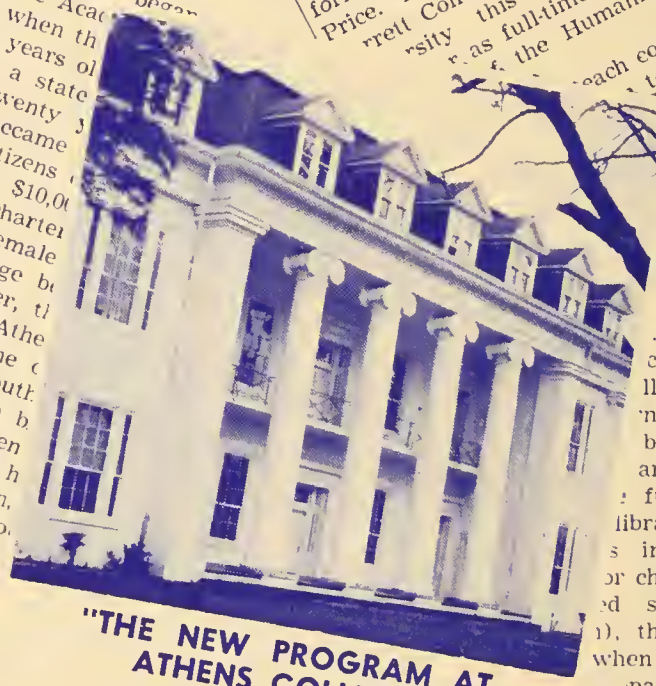

"THE NEW PROGRAM AT ATHENS COLLEGE"

Dr. A. R. Mead, Dean

Athens College will become an accredited institution through your alerted interest and intelligent action. Here is a partial statement of our present and future actions toward this end. Read and help by word and act.

Our day demands, whether we like it or not, that the teachings of our social experience be heeded, and that the needs of our social situations be met. Any institution, an educational institution in particular, must serve mankind or wane and die. It follows, then, that an educational institution must readjust, from time to time, so as to serve the needs of human beings whom it u to develop.

northern Alabama, of which rea—changing in dustry, in agricu since the gener known, its maj ew needs demar ons, especially at ceed produce expressio

Our Halloween Party

On the evening before Hallo- ween the Athenian staff spon- sored a Halloween party for the students, faculty, and friends of Athens College. We assembled in the dining hall and then ceeded over to Mead's where everyone and mar

A few weeks vacation have caused most of us t energy for the time would again conve ld be the comm seems that w aves and the ing around busy. Ev em to fall ell. Ev oward h near just each courses in to serving n on the ar years sychology ar av erybody and action. would happe e old familiar hat character Autumn, the ushing up and corridors at the ll, the smile o ning about ti begin and a "H are you", the s funnies each library, the diffic s in finding the or chapel (especial ed seats happen), the dread of g when a lesson hast pared (of cours ng to happen th

FAL

Athens C year of work Student govern also meet to he and for the orie Sept. 14th and 1 freshmen will beg The curricul is Man and the Hu religion, psychology foreign languages Another division is includes the study of political science, socio behavior. A third divis of Science and Mathem of astronomy, biology, matics, and physics. called Man and His Vocat work for several profess business education ning sen

IN HONOR OF MRS. MARY MOORE McCOY

Among those presidents who are notabl achievements on behalf of Athens College, two w have won eminent positions. During the strife-i years of our nation's conflict, Mrs. Jane Ha Childs introduced a new curriculum and kept th lege unharmed. Mrs. Mary Moore McCoy, throug vision and care, developed a nineteenth century "f institute" into a college established in the traditi the twentieth century.

Indeed, so influential has Mrs. McCoy's perso been upon hundreds of former students now livi this country as well as in distant parts of the and so marked is the impact of her administration Athens College as it stands today, that the purpos developed to honor her now, while she is with person and in spirit.

This purpose

February 5, wh (Class of 1918), peared before th lege Alumni Association, with President S. Laws Parks as chairman. Mrs. Peck's proposals, two in number, were sanctioned by unanimous vote of the committee, who individually felt that those who knew M or, as a guide, and as a f ege to contribute in propo

e by Mrs. Peck was or, at the north furnished, and ite. Those wh rooms as th e room the D Pres

Mrs. Peck's sume would b in honor of Mrs. establish the Mary Athens College.

To bring into bein dent and a fine lady, pointed Mrs. Peck chairma mittee; Mrs. Grady Davis (L urer of the Fund; Mrs. Carl nes (Marg comb, 1935), chairman of the Committee on for the suite.

mittee has good hopes of bringing successful conclusion within contributions are

Sports Highlights Of The Fall Quarter

We have been enjoying some very good volley ball games lately under the direction of Coach Stone. Several of the boarding students and also many of the town students have been participating in these games. Also in our physical education classes we have enjoyed some croquet games.

We are looking forward to our basketball season this year. We have scheduled thus far fourteen college games and are looking forward to having a good team

VISITORS

Because of the unique place Athens Co ls in the society of northern Alabama, it se of its long history and traditions. The point of interest for many visitors. erested in the architecture of Founders h its massive pillars, the legends asso- h its early history, the administration of ilds during the Civil War, and now in ation of the plant and the new pro- ens College. Among some recent rs. Elizabeth Powers Newton, 833 6, California; Helen Lovejoy Ivanhoe Blvd., Orlando, Fla.; r, Pasadena, California; U. S. arkman, Washington, D. C. W. M. Mankee, Mich.; Mrs. et, New Mrs. 08

GOOD PROSPECTS ARE OUT FOR BASKETBALL AT A. C.

The athletic and recreation program at Athens College is getting into full swing again. The physical education class eets four days per week. Mr. st will direct the class in nics and games on Tues- d Thursdays. The stu- participate in intra- vities on the other ouch football, volleyball, ong, croquet, horseshoes, g and basketball will be All students are in- ged to participate in s whether or not ered for physical tion should be f every stu- bring an team ning e of Bobby ames La- offman are ndidates. It is e are other good layers in school who been spotted at this

d basketball practice n November 1. The l be against Bethel enzie, Tennessee, Th iversity artin, Pu- on on ll ll good staff will be

What Is A Girl?

I knew it was coming — we couldn't get away with playing up that boy, and keep quiet about Little Sister, so—here it is. This is the Little Sister of the Boy we introduced to you in the April issue of the News Letter. We hope you like her and love her as much as you do that Boy. Little girls are the nicest

New Faculty Member Arrives

Mr. Willis M. Parkhurst of Evansville, Indiana; B. S. and M. S. from Indiana State Teachers' College, and two years work towards Ph. D. at Purdue University, will head the Biology and Chemistry departments at Athens College. Professor Parkhurst has had four years experience as instructor in basic engineering and metals, and foreman in machine-shop instruction. While doing graduate work at Purdue University he served as assistant instructor in Psychology. He holds undergraduate majors in Chemistry and Biology, minors are in testing, biology, and psychology and personnel work. Other practical experiences of Mr. Parkhurst are in machine shop foreman and instructor, toolmaker, combination welder, also acetylene cutter, auto mechanic and refrigeration repairs. Mr. and Mrs. Parkhurst will be at home in their trailer-residence on a corner of the college grounds on Market Street, East.

What Is A Boy?

Boys come in assorted sizes,

STAFF

Editor
Associate Editor
Sports Editor
Society Editor
Business Manager
Circulation Manager
Reporters

Buddy Howell, Reba Jarrett, Dorothea James

Ina Holladay
Ronnie Lee
Marie Hill
Louis Johnson
Betty Corfman
Anne Morring
Peggy Corum
James Minor

TERM BEGINS SEPT. 7th

ege will officially open for the 112th n Sept. 7th with a faculty workshop. ent officers and selected students will work out the program for the year ation of freshmen, which will be h. Classes for all students e on the 15th.

has four divisions. On anities which include English language nd literature, n and the thropolo gy, with n is called ics. This in chemistry, ge e fourth divisi

Athens College Graduates Get Teaching Places

Seventeen 1953 graduates Athens College are employed teaching positions across th country, according to informa tion released by the Registrar, Forrest S. Ward. The list of those employed as teachers is as

Bayless is teaching Bible School, by the C.

Athens College Student Wins State Championship

Mr. Carlos Wayne Wales, of Ardmore, Alabama, and a freshman student at Athens College, has won the state championship dairy judging. As a reward outstanding ability and he attended the Na- at Waterloo, of October

The Columns

Work has already begun on The Columns for the year 1953-1954. Dr. Fairman has been asked to serve again as faculty Several printers have bid for the lowest rate with good annual staff

TAYLOR MADE
YEARBOOKS
DALLAS